



AL TAWASUL Switchgear Assembly LLC

UL Certified (250A,400A, 800A, 1600A & 2500A)

ISO 9001:2015

SEWA APPROVED





[Discover the difference here](#)

INDEX

- ❖ COMPANY INTRODUCTION
- ❖ QUALITY POLICY
- ❖ SAFETY RULES
- ❖ TRADE LICENSE
- ❖ AUTHORITY APPROVALS
- ❖ TYPE TEST CERTIFICATES
- ❖ ISO CERTIFICATES
- ❖ PROJECT APPROVALS
- ❖ ORGANIZATION CHART
- ❖ COMPANY PROFILE
- ❖ EQUIPMENTS - TOOLS LIST
- ❖ PANEL IMAGES
- ❖ LIST OF MAJOR EXECUTED PROJECTS



Committed to providing you with perfect quality

INDRODUCTION

We would like to introduce our company, **Al Taqwa Group**, we have been in the business of Electrical Ware Trading, MEP Works (SEWA L#622), Low Voltage Switch Gear Assembly (SEWA L#53) and GRP Enclosure manufacturing for the past 15 years.

We have a proven track record, and our services are well-received by our clients. We provide excellent service at a reasonable price and have never been known to cut corners on the quality of our work.

We would appreciate hearing your important thoughts, criticisms, and if there is any way we can assist you in your business so that we may develop a mutually beneficial relationship.

Sayed Muhammed
Managing Director



A team for manage to all

AL TAQWA GROUP OF COMPANIES....

- **AL TAQWA** Electric, Head Office, Ind. Area # 15, Sharjah
- **AL TAQWA** Electric Ware Trading LLC, Rolla Sharjah
- **AL TAWASUL** Switchgear Assembly LLC, Sharjah
- **TECHNOPLUS** Technical Contracting LLC, Sharjah
- **RIGHT SOURCE** Building Materials Trading LLC, Al Quoze – Dubai
- **RIGHT SOURCE** Building Materials Trading LLC, Al Quisais - Dubai
- **RIGHT SOURCE** Building Materials Trading LLC, Ajman
- **RIGHT SOURCE** Building Materials Trading LLC, Ras Al Khaimah
- **ECO** Fiber Glass Industry LLC, Ajman
- **AL SHAN** Medical Equipment Trading LLC, Sharjah
- **AL TAWASUL** Décor LLC, Ajman



No compromise in quality check

QUALITY POLICY

We at Al Tawasul Switchgear Assembly LLC are committed to provide long terms business relationship to our customer. To do this effectively and consistently, we are:

- Providing products that meet and exceed customer expectation.
- Providing strong technical support through our highly motivated and trained staff.
- Providing Engineering Services with complete solution that meet local as well as International regulatory requirement.
- Providing prompt, reliable and efficient after sales service.
- Maintaining high quality standards, timely delivery schedules and competitive pricing.

We reiterate that in the emerging competitive market scenario, our dedication to quality shall remain total thereby enabling us to meet our targeted goal of Total Customer Satisfaction.

Sayed Muhammed
Managing Director



Safety is a priority here

SAFETY POLICY

AL TAWASUL SWITCHGEAR ASSEMBLY LLC IS COMMITED TO WORK PLACE SAFE AND HEALTHY FOR ALL OUR EMPLOYEES COMPLYING WITH ALL THE APPLICABLE LAWS REGULATIONS AND STANDARDS AND PROVIDING THEM ALL THE SAFETY MEASURES ON THE SHOP FLOOR

**Sayed Muhammed
Managing Director**



Ensuring safety

SAFETY RULES

1. Keep all the tools and machineries at specified place after use
2. Use safety shoes whenever at work
3. Use safety gloves and goggles / makes while working on the cutting and drilling machines
4. Keep the walk way free from any materials that may cause injuries
5. Keep all the tools and hardware in the box provided during the assembly of panel
6. Use safety barriers and indicators around the panels and wear the safety gloves during testing
7. Make proper utilization of the work place while at work
8. Make use of the first aid box at the time of any injuries
9. Ask authorized person for getting the work done on cutting and bus bar operation machines.
10. Do not tamper with or attempt to repair equipment or instruments which you do not understand.

Ability to communicate with the outside world, very important. This is usually achieved by the installation of telephones. Important phone numbers should include the following in Emergency cases;

- a. Fire Service number
- b. Ambulance number
- c. Police number

All are advised to follow the above safety rules strictly and company will not be responsible to those accidents by violating the safety rules.



التواصل لتجميع لوحات التوزيع الكهربائية ذ.م.م

AL TAWASUL SWITCHGEAR ASSEMBLY LLC

All types of switch gears available here

GOVERNMENT OF SHARJAH
Economic Development Department



حُكُومَةُ الشَّارِقَةِ
دائرة التنمية الاقتصادية

رخصة صناعية

Industrial License



دليل الشارقة الصناعي
Sharjah Industrial Guide

الشارقة الرقمية
Digital Sharjah



License Details تفاصيل الرخصة

Issue Date	2010/09/13	تاريخ الإصدار	License No.	609103	رقم الرخصة
Expiry Date	2023/09/12	تاريخ الانتهاء	Registration No.	65709	رقم السجل
Trade Name	AL TAWASUL SWITCHGEAR ASSEMBLY - L.L.C.		التواصل لتجميع لوحات التوزيع الكهربائي - ذ.م.م		الاسم التجاري
Legal status	Limited Liability Company		شركة ذات مسؤولية محدودة		الشكل القانوني

License Members أطراف الرخصة

الحصص	الصفة	رقم الهوية / الجواز	الجنسية	إسم المستثمر	رقم المستثمر
Shares	Type	ID/Passport No.	Nationality	Investor Name	Investor No.
%51	شريك	784198315940431	الإمارات	عبدالرحيم احمد عبدالرحيم عبدالواحد الزرعوني	193319
%25	شريك	784197261041327	الهند	سيد محمد بادينجاري	98879
%24	شريك	784198232909766	الهند	شاكير بادينجاري تهيبيتهى محمد	65459

المدير سيد محمد بادينجاري

أنشطة الرخصة تجميع لوحات التوزيع الكهربائية

العنوان الشارقة-صناعية رقم15/الشارقة-شارع الشيخ محمد بن زايد -شيرة رقم 3 ملك سمح مصطفى ياسين وشركاه

رقم الهاتف المتحرك: 0505289734

صندوق البريد: 34412 الشارقة

البريد الإلكتروني: fasial@tridentenergy.ae



2022/10/06

تاريخ الطباعة

39795

رقم المستخدم

- This document is official. It doesn't need to be stamped or signed.

To view license details please visit SEDD web site: www.sedd.ae

- Distribution of flyers is strictly prohibited in public and residential areas.

Distribution is allowed through.

- هذه الوثيقة رسمية ولا تحتاج لختم أو توقيع.

للتأكد من صحة البيانات يرجى زيارة موقع الدائرة: www.sedd.ae

- يمنع منعاً باتاً توزيع الإعلانات في الأماكن العامة و الأحياء السكنية. التوزيع فقط عن طريق الصحف، المجلات

والتدقيق البريد.



التواصل لتجميع لوحات التوزيع الكهربائية ذ.م.م

AL TAWASUL SWITCHGEAR ASSEMBLY LLC

Best company for switchgear

GOVERNMENT OF SHARJAH
Economic Development Department



حُكُومَةُ الشَّارِجَةِ
دائرة التنمية الاقتصادية

شهادة سجل صناعية
**Industrial Register
Certificate**



تفاصيل الرخصة License Details

License No.	609103	رقم الرخصة Registration No.	65709	رقم السجل
Expiry Date	2023/09/12	تاريخ الإنتهاء Issue Date	2010/09/13	تاريخ الإصدار
Capital	300000	رأس المال		
Trade Name	AL TAWASUL SWITCHGEAR ASSEMBLY - L.L.C.	التواصل لتجميع لوحات التوزيع الكهربائي - ذ.م.م	الاسم التجاري	
Legal status	Limited Liability Company	شركة ذات مسؤولية محدودة	الشكل القانوني	

المدير سيد محمد بادينجاري

أنشطة الرخصة تجميع لوحات التوزيع الكهربائية

العنوان الشارقة-صناعية رقم15/الشارقة-شارع الشيخ محمد بن زايد -شيرة رقم 3 ملك سميح مصطفى ياسين وشركاه



2022/10/06

تاريخ الطباعة

39795

رقم المستخدم

- This document is official. It doesn't need to be stamped or signed.
To view license details please visit SEDD web site: www.sedd.ae
- Distribution of flyers is strictly prohibited in public and residential areas.
Distribution is allowed through.

- هذه الوثيقة رسمية ولا تحتاج لختم أو توقيع.
للتأكد من صحة البيانات يرجى زيارة موقع الدائرة: www.sedd.ae
- يمنع منعاً باتاً توزيع الإعلانات في الأماكن العامة والأحياء السكنية. التوزيع فقط عن طريق الصحف، المجلات
وصناديق البريد.



التواصل لتجميع لوحات التوزيع الكهربائية ذ.م.م

AL TAWASUL SWITCHGEAR ASSEMBLY LLC

Best in-country

VAT REGISTRATION CERTIFICATE

الهيئة الاتحادية للضرائب
FEDERAL TAX AUTHORITY



شهادة تسجيل لضريبة القيمة المضافة في الإمارات العربية المتحدة Certificate of Tax Group Registration in the United Arab Emirates

The Federal Tax Authority certifies the formation of the below Tax Group in the UAE. تشهد الهيئة الاتحادية للضرائب أن الجهة التالية مسجلة لضريبة القيمة المضافة في الإمارات العربية المتحدة.

Tax Registration Number: 100206757500003 رقم التسجيل الضريبي
Effective Registration Date: 01/01/2018 تاريخ التسجيل الفعلي

Full Arabic legal name: العقوف لتجارة الأدوات الكهربائية ذ.م.م الاسم القانوني الكامل باللغة العربية
Full English legal name: AL TAWASUL ELECT.WARE TR. LLC الاسم القانوني الكامل باللغة الإنجليزية
Registered address: N/A العنوان المسجل

Other members of the Group

No.	Name (English)	Name (Arabic)
1	AL TAWASUL SWITCHGEAR ASSEMBLY	التواصل لتجميع لوحات التوزيع الكهربائية ذ.م.م
2	TECHNO PLUS TECH.CONT.LLC	تكسو بلس للتقنيات الفنية ذ.م.م
3	ECHO FIBERGLASS INDUSTRY LLC	إيكو لصناعة الفير جلاس ذ.م.م
4	RIGHT SOURCE BUILDING MATERIAL TRADING LLC	رايت سورس لتجارة مواد البناء ذ.م.م
5	AL TAQWA ELECT.WARE TR.LLC	العقوف لتجارة الأدوات الكهربائية ذ.م.م فرع 1

First VAT return period: 1 Jan 2018 – 31 Jan 2018 and quarterly thereafter فترة أول إقرار الضريبة القيمة المضافة

First VAT return due date: 28th day following the end of the VAT return period تاريخ استحقاق أول إقرار الضريبة القيمة المضافة

Start and end dates of Tax periods: 1 Feb to 30 Apr, 1 May to 31 July, 1 Aug to 31 Oct, 1 Nov to 31 Jan

يرجى التأكد من صحة تفاصيل الشهادة، يجب إبلاغ الهيئة الاتحادية للضرائب في حال تغيير الاسم الذي حصلت فيها على رقم التسجيل الضريبي الخاص بك.

Please ensure that the details on this certificate are correct. You must inform the Federal Tax Authority of any change on the basis of which you obtained your Tax Registration Number as a Tax Group.

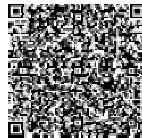

Issuing Date:

27/12/2017

تاريخ الإصدار

CHAMBER OF COMMERS REG. CERTIFICATE





شهادة تجارة و صناعة
 Sharjah Chamber of Commerce & Industry

شهادة عضوية
 Membership Certificate

شهادة تسجيل
 Membership Registration Certificate For Year

(2020)

إن غرفة تجارة وصناعة الإمارات شارحة ببناءً على قانونها رقم (9) لسنة 2018م
 Sharjah Chamber of Commerce and Industry according to the law no. (9) 2018

التواصل لتجميع لوحات التوزيع الكهربائية - ذ.م.م

AL TAWASUL SWITCHGEAR ASSEMBLY - L.L.C. : Company Name

رقم الترخيص : 609103 : License NO
 رقم العضوية : 094082 : Membership Number

رقم السجل التجاري : 85708 : Commercial Registration NO
 الامارات : Nationality

الفئة : المستثمرات : Category
 شركة ذات المسؤولية المحدودة (ذ.م.م) : Legal Form

جنسية الشركاء : الامارات، الهند، قطر : Partners Nationality

العنوان : العنوان : Address
 شارع 15/شارع الشيخ محمد بن زايد -شقة رقم 3 ملك مسجح مسطحة ياسين وشركاه
 SHARJAH INDUSTRIAL AREA_15 Emirates Street

نشاط : نشاط : Activity
 تجميع لوحات التوزيع الكهربائية :
 تجميع لوحات التوزيع الكهربائية

ملاحظات : Remarks

SEDD

تاريخ الإصدار : 13/8/2020

تاريخ الانتهاء : 12/8/2021





M 125511



التواصل لتجميع لوحات التوزيع الكهربائية ذ.م.م

AL TAWASUL SWITCHGEAR ASSEMBLY LLC

DocuSign Envelope ID: CDEBDD28-7E22-4A6A-A2C1-30AA74347389

حكومة الشارقة
Government of Sharjah



هيئة كهرباء ومياه وغاز الشارقة
Sharjah Electricity, Water and Gas Authority

شهادة تسجيل
Certificate of Registration

Certificate Number:	OEM-SA2-LV-REG0008	رقم الشهادة:
Certificate Issued To:	Al Tawasul Switchgear Assembly LLC	أصدرت الشهادة إلى:
Approved Activity:	LV Switchgear Panel Assembler (Grade-2)	النشاط المعتمد:
Date of Issuance:	01/08/2022	تاريخ الإصدار:
Date of Expiry:	31/07/2023	تاريخ الانتهاء:



*Licensee shall approach SEWA Registration Section for renewal two months prior to the certificate expiry date.

*For the details regarding the approved grade/activities of service providers and the approved products of manufacturers, refer to conformity document.

+971 6 528 8888

www.sewa.gov.ae

135 Shj.U.A.E.



التواصل لتجميع لوحات التوزيع الكهربائية ذ.م.م

AL TAWASUL SWITCHGEAR ASSEMBLY LLC

Vr No:	2413	Vr Date:	08/04/2019	Code:	INV000855
Name:	TECHNO PLUS TECH CONT LLC			Created By	
Location:	P.O BOX 67884 SHARJAH UAE			Modify By	SURAJ 08/04/2019 12:43:5
Contact Person:	SYED MUHAMMED				
Phone:	065435980				
Fax No.	065435981				
Mobile No.	0505289734	Pager			
Email	ttc@altaqwaelectric.com			Active	YES
Activity Code:	03	REGISTERED SUB-CONTRACTOR			
Registration A/c	732000004	Renewal A/c	732000005		
Country Code:	01				
No Of Workers:	34				50
Classifications:	Sixth Class Cont - Electricity, HAVC Installation				
Registration Date:	08/04/2019	Expiry Date:	07/04/2020		
Trade License #:	623684 SHJ	Trade License Expiry:	09/07/2019		
TRN #:	100206757500003				



قسم المشتريات والتوريد
Purchase and Supply Department

بطاقة تسجيل
(موفر خدمة)

Registration Card
(Service Providers)

Customer NO	ZM959	رقم العميل
Card NO	3353	رقم البطاقة
Company Name	TECHNO PLUS TECH CONT LLC	اسم الشركة
Cateogry	Plumbing,A/C Unit,Electricity, Cont.(6Th) C	الفئة
Address	P.O.BOX 67864 SHJ UAE.	العنوان
Remarks	Sub Contractor Only	ملاحظات
Reg. Date	24/02/2022	تاريخ التسجيل
Exp. Date	23/02/2023	تاريخ الانتهاء



Better switch gear, better electrical safety

TYPE TEST CERTIFICATES COMPLIANCE WITH
IEC 61439-2:2020, IEC 61439-1:2020

- 1. 250A Sub Main Distribution Board (250A SMDB)**
- 2. 400A Sub Main Distribution Board (400A SMDB)**
- 3. 800A Sub Main Distribution Board (800A SMDB)**
- 4. 1600A Main Distribution Board (1600A MDB)**
- 5. 2500A Main Distribution Board (2500A MDB)**



00-IC-F0468 Issue #: 13.0

UL TYPE EXAMINATION CERTIFICATE

Certificate No.	UL TEC-01247
Page	1/1
Date of Issue	2021-10-28
Issued to	AL TAWASUL SWITCHGEAR ASSEMBLY LLC PLOT NO - 289/2809 P.OBOX NO: 87884 INDUSTRIAL AREA 15 SHARJAH UNITED ARAB EMIRATES
Manufacturer	AL TAWASUL SWITCHGEAR ASSEMBLY LLC PLOT NO - 289/2809 P.OBOX NO: 87884 INDUSTRIAL AREA 15 SHARJAH UNITED ARAB EMIRATES
Manufacturing site/location	AL TAWASUL SWITCHGEAR ASSEMBLY LLC PLOT NO - 289/2809 P.OBOX NO: 87884 INDUSTRIAL AREA 15 SHARJAH UNITED ARAB EMIRATES
Product Sample Description	250A Low Voltage Power Switchgear and Controlgear assembly (Sub Main Distribution Board), non-extendable comprising of one incoming 3-pole MCCB and twelve outgoing MCCB's with a three-phase and neutral busbar system and a protective busbar. The Assembly is suitable for indoor use with metallic enclosure.
Designation	250A Sub Main Distribution Board
Ratings	Rated operational voltage (Ue): 415V Rated insulation voltage (Ui): 690V Rated impulse withstand voltage (Uimp): 6kV Rated current of the ASSEMBLY (InA): 250A Rated frequency (fn): 50Hz Ambient Temperature: 50°C average / 55°C max IP rating: IP 43 (Form 2b) Mechanical impact: IK 07 Rated diversity factor (RDF): 1 Refer Type Examination summary for other details (4788472794.3.1-A-S)
Product Sample Tested and found in compliance with Standard(s)	IEC 61439-2:2020, IEC 61439-1:2020
Test Report Nos.	4788472794.3.1-A issued on 2021-10-20
Additional information	N/A

Certification Manager
Jan-Erik Storgaard

Certification Body

This is to certify that the sample(s) of the Product described herein has been investigated and found to have been in compliance with the Standard(s) indicated on this Certificate, in accordance with the UL Type Examination Certificate Program Requirements. This certificate and test results obtained apply only to the product sample(s) submitted by the Applicant. UL did not test the sample(s) or determine whether the sample(s) provided were representative of other manufactured products. UL has not established Follow-Up Service or other surveillance of the product. The Applicant/Manufacturer are solely and fully responsible for any declaration of ongoing conformity of all products to all applicable Standard(s), specifications or requirements. The test results may not be used, in whole or in part, in any other document without UL's prior written approval.

**UL International Demko A/S, Borupvang 5A, 2750
Ballerup, Denmark, Tel. +45 44 85 65 65,
info.dk@ul.com
www.ul.com**





UL TYPE EXAMINATION CERTIFICATE

Certificate No.	UL TEC-01252
Page	1/1
Date of Issue	2021-10-26
Issued to	AL TAWASUL SWITCHGEAR ASSEMBLY LLC PLOT NO - 269/2609 P.OBOX NO: 67864 INDUSTRIAL AREA 16 SHARJAH UNITED ARAB EMIRATES
Manufacturer	AL TAWASUL SWITCHGEAR ASSEMBLY LLC PLOT NO - 269/2609 P.OBOX NO: 67864 INDUSTRIAL AREA 16 SHARJAH UNITED ARAB EMIRATES
Manufacturing site/location	AL TAWASUL SWITCHGEAR ASSEMBLY LLC PLOT NO - 269/2609 P.OBOX NO: 67864 INDUSTRIAL AREA 16 SHARJAH UNITED ARAB EMIRATES
Product Sample Description	400A Low Voltage Power Switchgear and Controlgear assembly, (Sub Main Distribution Board) non-extendable comprising of one incoming 3-pole MCCB and fifteen outgoing MCCB's with a three-phase, and neutral busbar system and a protective busbar. The Assembly is suitable for indoor use with metallic enclosure.
Designation	400A Sub Main Distribution Board
Ratings	Rated operational voltage (U_n): 415V Rated insulation voltage (U_i): 600V Rated impulse withstand voltage (U_{imp}): 6kV Rated current of the ASSEMBLY (I_{n+}): 400A Rated frequency (f_n): 60Hz Ambient Temperature: 50°C average / 55°C max IP rating: IP 44 (Form 2b) Mechanical impact: IK 07 Rated diversity factor (RDF): 1 Refer Type Examination summary for other details (4788472794.3.1-B-S)
Product Sample Tested and found in compliance with Standard(s)	IEC 61439-2:2020, IEC 61439-1:2020
Test Report Nos.	4788472794.3.1-B issued on 2021-10-26
Additional Information	

Certification Manager
Jan-Erik Storgaard

Certification Body

This is to certify that the sample(s) of the Product described herein has been investigated and found to have been in compliance with the Standard(s) indicated on this Certificate, in accordance with the UL Type Examination Certificate Program Requirements. The performance and test results obtained apply only to the product sample(s) submitted by the Applicant. UL did not select the sample(s) or determine whether the sample(s) provided were representative of other manufactured products. UL has not established Follow-Up Service or other surveillance of the product. The Applicant and its subcontractors are solely and fully responsible for any declaration of ongoing conformity of all products to all applicable Standard(s), specifications or requirements. The test results may not be used, in whole or in part, in any other document without UL's prior written approval.

**UL International Demko A/S, Borupvang 5A, 2750
Ballerup, Denmark, Tel. +45 44 85 65 65,
info.dk@ul.com
www.ul.com**





00-IC-F0468 Issue #: 13.0

UL TYPE EXAMINATION CERTIFICATE

Certificate No.	UL TEC-01251
Page	1/1
Date of Issue	2021-10-28
Issued to	AL TAWASUL SWITCHGEAR ASSEMBLY LLC PLOT NO - 269/2809 P.OBOX NO: 87864 INDUSTRIAL AREA 15 SHARJAH UNITED ARAB EMIRATES
Manufacturer	AL TAWASUL SWITCHGEAR ASSEMBLY LLC PLOT NO - 269/2809 P.OBOX NO: 87864 INDUSTRIAL AREA 15 SHARJAH UNITED ARAB EMIRATES
Manufacturing site/location	AL TAWASUL SWITCHGEAR ASSEMBLY LLC PLOT NO - 269/2809 P.OBOX NO: 87864 INDUSTRIAL AREA 15 SHARJAH UNITED ARAB EMIRATES
Product Sample Description	800A Low Voltage Power Switchgear and Controlgear assembly (Sub Main Distribution Board), non-extendable comprising of one incoming 3-pole MCCB and twelve outgoing MCCB's with a three-phase and neutral busbar system and a protective busbar. The Assembly is suitable for indoor use with metallic enclosure.
Designation	800A Sub Main Distribution Board
Ratings	Rated operational voltage (Ue): 415V Rated insulation voltage (Ui): 690V Rated impulse withstand voltage (Uimp): 6kV Rated current of the ASSEMBLY (InA): 800A Rated frequency (fn): 50Hz Ambient Temperature: 50°C average / 55°C max. IP rating: IP 44 (Form 2b) Mechanical Impact: IK 07 Rated diversity factor (RDF): 1 Refer Type Examination summary for other details (4788472794.3.1-C-S)
Product Sample Tested and found in compliance with Standard(s)	IEC 61439-2:2020, IEC 61439-1:2020
Test Report Nos.	4788472794.3.1-C issued on 2021-10-20
Additional information	N/A

Certification Manager
Jan-Erik Storgaard

Certification Body

This is to certify that the sample(s) of the Product described herein has been investigated and found to have been in compliance with the Standard(s) indicated on this Certificate, in accordance with the UL Type Examination Certificate Program Requirements. This certificate and test results, obtained apply only to the product sample(s) submitted by the Applicant. UL did not select the sample(s), or determine whether the sample(s) provided were representative of other manufactured products. UL has not established Follow-Up Service or other surveillance of the product. The Applicant/Manufacturer are solely and fully responsible for any declaration of ongoing conformity of all products to all applicable Standard(s), specifications or requirements. The test results may not be used, in whole or in part, in any other document without UL's prior written approval.

**UL International Demko A/S, Borupvang 5A, 2750
Ballerup, Denmark, Tel. +45 44 85 65 65,
info.dk@ul.com
www.ul.com**





00-IC-F0468 Issue #: 13.0

UL TYPE EXAMINATION CERTIFICATE

Certificate No.	UL TEC-01254
Page	1/1
Date of Issue	2021-10-28
Issued to	AL TAWASUL SWITCHGEAR ASSEMBLY LLC PLOT NO - 269/2609 P.OBOX NO: 67864 INDUSTRIAL AREA 15 SHARJAH UNITED ARAB EMIRATES
Manufacturer	AL TAWASUL SWITCHGEAR ASSEMBLY LLC PLOT NO - 269/2609 P.OBOX NO: 67864 INDUSTRIAL AREA 15 SHARJAH UNITED ARAB EMIRATES
Manufacturing site/location	AL TAWASUL SWITCHGEAR ASSEMBLY LLC PLOT NO - 269/2609 P.OBOX NO: 67864 INDUSTRIAL AREA 15 SHARJAH UNITED ARAB EMIRATES
Product Sample Description	1600A Low Voltage Power Switchgear and Controlgear Assembly (Main Distribution Board), comprising of one three-phase and neutral extendable horizontal and a vertical copper busbar system, one incoming 3-pole withdrawable ACB unit, five outgoing MCCB units, and a protective circuit. The Assembly is suitable for indoor use with metallic enclosure.
Designation	1600A Main Distribution Board
Ratings	Rated operational voltage (U_n): 415V Rated insulation voltage (U_i): 800V Rated impulse withstand voltage (U_{imp}): 8kV Rated current of the ASSEMBLY (I_{nA}): 1600A Rated frequency (f_n): 50Hz Ambient Temperature: 50°C average / 55°C max IP rating: IP 54 (Form 4b) Mechanical impact: IK 10 for external enclosure and ACB cover IK 07 for louver filters Rated diversity factor (RDF): 1 Refer Type Examination summary for other details: (4788472794.3.1-D-S)
Product Sample Tested and found in compliance with Standard(s)	IEC 61439-2:2020, IEC 61439-1:2020
Test Report Nos.	4788472794.3.1-D issued on 2021-10-20
Additional information	

Certification Manager
Jan-Erik Storgaard

Certification Body

This is to certify that the sample(s) of the Product described herein has been investigated and found to have been in compliance with the Standard(s) indicated on this Certificate, in accordance with the UL Type Examination Certificate Program Requirements. This certificate and test results obtained apply only to the product sample(s) submitted by the Applicant. UL did not select the sample(s) or determine whether the sample(s) provided were representative of other manufactured products. UL has not established Follow-Up Service or other surveillance of the product. The Applicant/Manufacturer are solely and fully responsible for any declaration of ongoing conformity of all products to all applicable Standard(s), specifications or requirements. The test results may not be used, in whole or in part, in any other document without UL's prior written approval.

UL International Denmark A/S, Borupvang 5A, 2750
Ballerup, Denmark, Tel. +45 44 85 65 65,
info.dk@ul.com
www.ul.com





00-IC-F0468 Issue #: 13.0

UL TYPE EXAMINATION CERTIFICATE

Certificate No.	UL TEC-01257
Page	1/1
Date of Issue	2021-10-28
Issued to	AL TAWASUL SWITCHGEAR ASSEMBLY LLC PLOT NO - 288/2809 P.OBOX NO: 67864 INDUSTRIAL AREA 15 SHARJAH UNITED ARAB EMIRATES
Manufacturer	AL TAWASUL SWITCHGEAR ASSEMBLY LLC PLOT NO - 288/2809 P.OBOX NO: 67864 INDUSTRIAL AREA 15 SHARJAH UNITED ARAB EMIRATES
Manufacturing site/location	AL TAWASUL SWITCHGEAR ASSEMBLY LLC PLOT NO - 288/2809 P.OBOX NO: 67864 INDUSTRIAL AREA 15 SHARJAH UNITED ARAB EMIRATES
Product Sample Description	2500A Low Voltage Power Switchgear and Controlgear Assembly (Main Distribution Board), comprising of one three-phase and neutral extendable horizontal and a vertical copper busbar system, one incoming 3-pole withdrawable ACB unit, one outgoing 3-pole withdrawable ACB unit and seven outgoing MCCB units, and a protective circuit. The Assembly is suitable for indoor use with metallic Enclosure.
Designation	2500A Main Distribution Board
Ratings	Rated operational voltage (U_n): 415V Rated insulation voltage (U_i): 600V Rated impulse withstand voltage (U_{imp}): 8kV Rated current of the ASSEMBLY (I_{nA}): 2500A Rated frequency (f_n): 50Hz Ambient Temperature: 50°C average / 55°C max IP rating: IP 54 (Form 4b) Mechanical Impact: IK 10 for external enclosure and ACB cover Mechanical impact: IK 07 for louver filters Rated diversity factor (RDF): 1 Refer Type Examination summary for other details (4788472794.3.1-E-S)
Product Sample Tested and found in compliance with Standard(s)	IEC 61439-2:2020, IEC 61439-1:2020
Test Report Nos.	4788472794.3.1-E issued on 2021-10-20
Additional information	

Certification Manager
Jan-Erik Storgaard

Certification Body

This is to certify that the sample(s) of the Product described herein has been investigated and found to have been in compliance with the Standard(s) indicated on this Certificate in accordance with the UL Type Examination Certificate Program Requirements. This certificate and test results, obtained apply only to the product sample(s) submitted by the Applicant. UL did not select the sample(s) or determine whether the sample(s) provided were representative of other manufactured products. UL has not established Follow-Up Service or other surveillance of the product. The Applicant/Manufacturer are solely and fully responsible for any declaration of ongoing conformity of all products to all applicable Standard(s), specifications or requirements. The test results may not be used, in whole or in part, in any other document without UL's prior written approval.

UL International Demko A/S, Borupvang 5A, 2750
Ballerup, Denmark, Tel. +45 44 85 65 65,
info.dk@ul.com
www.ul.com





التواصل لتجميع لوحات التوزيع الكهربائية ذ.م.م

AL TAWASUL SWITCHGEAR ASSEMBLY LLC

Be safe with us

ISO CERTIFICATE

ZERTIFIKAT • CERTIFICATE • СЕРТИФИКАТ • CERTIFICADO • CERTIFICAT

CERTIFICATE

This is to Certify that
the Quality Management System of

AL TAWASUL SWITCHGEAR ASSEMBLY LLC.
P.O Box. No. 67864,
Al Nakheel Street, Industrial Area 15, Sharjah, UAE.

Has been independently assessed and is compliant with the requirements of

ISO 9001:2015
(Quality Management Systems)

This Certificate is applicable to the following product or services ranges:

Electrical Panel Board Assembling.

CERTIFICATE NO: AE 100000459/01/Q20

Date of this Certificate	11 June 2021	Date of Initial Registration	11 June 2020
Date of Certificate Expiry	10 June 2022	Re-certification Due	10 June 2023

This Certificate is property of GRS Certification and remains valid Subject to satisfactory surveillance audits.

Director

GATE WAY REGISTRAR CERTIFICATIONS

Visit: www.grscert.com

Accredited by International Services For Certification bodies (EUROPE) UK LTD
6 Ferris Place Bournemouth, Dorset, BH8 0AU United Kingdom

This is an accredited certificate authorized for issue by Accreditation Service for Certifying Bodies (EUROPE) Limited who have assessed GRS as a Certifying Body for Compliance with ISO 17021 : 2015 Conformity Assessment - Requirements for bodies providing audit and certification of management systems. This certificate is only valid when confirmed by the register listed in the International Register of Quality Assessed Organizations. www.irqa.com



Certificate

Schneider Electric accredits that

Al Tawasul Switchgear Assembly LLC

is a

**Registered
Panel Builder**

Authorized to design, assemble, test and supply its **Low Voltage switchboards** using Schneider Electric products in the territory of United Arab Emirates.

Schneider Electric accredits Panel builder is trained on the latest offers, tools and standards.

Valid until
31/12/2022

Certificate No
SEFZE/DIF/2022/07



Revanand Andhale
Commercial VP - Channels



Riaz Ahamed
PnB Transformation & Channel Mktg Director

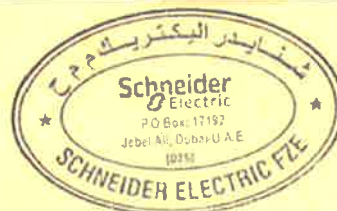

This certificate remains the property of Schneider Electric to whom it must be returned on request. This certificate is not transferable and remains valid only for the above mentioned address and scope.

Life Is On

Schneider
Electric



CERTIFICATE OF APPRECIATION

PRESENTED TO:

AL TAWASUL SWITCHGEAR ASSEMBLY LLC

IN RECOGNITION OF YOUR EXCELLENT PERFORMANCE DURING YEAR 2021
FOR THE DELIVERY OF YOUR SERVICES (GOODS AND SERVICES) TO DUBAI SOUTH AND ITS AFFILIATES.

GRANTED ON 10th MARCH 2022

RAHMAH ALALI
SENIOR MANAGER
PROCUREMENT & CONTRACTS DEPT.





التواصل لتجميع لوحات التوزيع الكهربائية ذ.م.م

AL TAWASUL SWITCHGEAR ASSEMBLY LLC

It's all about switchgear

PROJECT APPROVALS

CLIENT:		PROJECT NAME:	
Organic Processing Technologies, Fze		Proposed covered Warehouse, G + M Production Facility, Workshop, Workers Utility, Tank Farm, Drum Filling Station, Pump House, Waste Water Tank, Platform for Cooling Tower, underground Water Storage Tank, Tanker Unloading Station and Substation and LV Room on	
P. MANAGEMENT:		PLOT NO:	
AL JASSIM ENGINEERING CONSULTANT		WWA 143, WWA 144 & WWA 144A @ JAFZA	
CONSULTANT:		PROJECT NO:	
SAM BUILDING CONTRACTING LLC		P 805	
CONTRACTOR:		NOTE:	
SAM BUILDING CONTRACTING LLC		A PERIOD OF 14 WORKING DAYS IS TO BE ALLOWED BY THE CONTRACTOR FOR CONSIDERATION OF THIS REQUEST.	
SUBMITTAL NO.:		B.O.Q. REFERENCE:	
P800-EL-17			
DESCRIPTION:		CONTRACT SPECIFICATION REFERENCE:	
LV SWITCHGEAR			
MANUFACTURER'S NAME AND ADDRESS:		IMPORTER / SUPPLIER:	
ABB		AL TAWASUL SWITCHGEAR ASSEMBLY LLC	
TYPE:		DOCUMENTS:	
MATERIAL SAMPLE <input type="checkbox"/> REPORTS <input type="checkbox"/> OTHERS <input type="checkbox"/>		DOCUMENTS <input type="checkbox"/>	
ATTACHMENTS:		COUNTRY OF ORIGIN:	
CATALOGUES <input type="checkbox"/> SAMPLES <input type="checkbox"/> OTHERS <input type="checkbox"/>			
LOCATION OF USE:		SHORT LIST SUPPLIERS:	
ALL OVER THE PROJECT		YES <input type="checkbox"/> NO <input type="checkbox"/> N/A <input checked="" type="checkbox"/> (Contracted)	
RELATED TO:		DESCRIPTION:	
ARCH <input type="checkbox"/> STRUCT <input type="checkbox"/> AC <input type="checkbox"/> ELECT <input type="checkbox"/> PLUMB <input type="checkbox"/> ME P <input type="checkbox"/> OTHERS <input type="checkbox"/>			
CONTRACTOR:		DATE:	
SAM BUILDING CONTRACTING LLC		16/6/14	
SUBMITTED BY:		DATE:	
Vijayalaxmi		16/6/14	
RECEIVED BY:		DATE:	
ACTION:		CLIENT APPROVAL:	
APPROVED, WORK MAY PROCEED <input checked="" type="checkbox"/>		NAME: RECEIVED	
APPROVED WITH COMMENTS WORK MAY PROCEED INCORPORATING THE COMMENTS <input type="checkbox"/>		SIGNATURE: 832	
NOT APPROVED, WORK MAY NOT PROCEED, RESUBMIT <input type="checkbox"/>		DATE: 16/6/14	
CONSULTANT'S COMMENTS:		BY:	
Take in line with DEWA Approval.			
CONSULTANT RESPONSE BY:		DATE:	
A. Adhallaes			
CONTRACTOR RESPONSE RECEIVED BY:		DATE:	
25/6/14			
NOTE: APPROVAL / COMMENTS DO NOT RELIEVE THE CONTRACTOR FROM HIS CONTRACTUAL OBLIGATIONS.			
DISTRIBUTION:			
OPT <input type="checkbox"/> AL JASSIM <input type="checkbox"/> SAM <input type="checkbox"/>			

Project:		Submitter No:	
G+4 Labour Accomodation, Plot 5999267, (MERAAS ESTATES LLC) Jabel Ali Ind Area First, Dubai		SM-MEP- (6)	
Contractor:		Date:	
City Nights Contracting L.L.C		30/10/2018	
TRANSMITTAL OF MATERIAL INSPECTION REQUEST			
1. MATERIAL DESCRIPTION:			
DB BACK BOX			
2. MANUFACTURER/SUPPLIER:			
Company Name: AL FANAR			
Address: SHARJAH, UAE			
Local Agent: AL TAWASUL SWITCH GEAR ASSEMBLY L.L.C			
3. DELIVERY:			
Country of Origin: UAE			
Availability: <input checked="" type="checkbox"/> Locally Manufactured <input type="checkbox"/> Overseas			
Delivery: Ex-works/ Total Duration			
Program: Estimated Time of Arrival on Site			
Latest Date for Order			
4. ENGINEER'S COMMENT:			
* No objection, Material Found ok & as per approved submittal.			
* All Installations shall be provided as per Dewa Standards & requirements.			
* Raise I.R for Mock up Installation			
Submitted by: M/S City Nights Contracting Signature: _____			
Signature: _____ DATE: 30/10/2018			
NOTE: APPROVAL / COMMENTS DO NOT RELIEVE THE CONTRACTOR FROM HIS CONTRACTUAL OBLIGATIONS.			



التواصل لتجميع لوحات التوزيع الكهربائية ذ.م.م

AL TAWASUL SWITCHGEAR ASSEMBLY LLC

REQUEST FOR MATERIAL APPROVAL

To Contractor: **AL SHUJAA CONTRACTING CO.**
Address: P.O.Box 63596, Sharjah, UAE

Consultant: **AKAB & TURK INTERNATIONAL**
Consultant Architects & Engineers
P.O. Box 2157
Sharjah, UAE

Sub-Contractor: **ALANDALUS**
Tel: &elect.com.sa
Address: P.O.Box 441, Sharjah

Date Submitted: **1-10-2014**

Material description: **Switchgear-ABB (MIDBUSMID0%LD%ABR)FOR BANK**

BRAND: **SYSTEMS LLC**

Supplier: **AL TAWASUL SWITCHGEAR ASSEMBLY LLC**

Location: **Hamriyah Free Zone**

Job Material required on site: **26-4-2014**

Comments: **REFER TO SUBMITTED MANUAL & DRAWINGS**

APPROVED WITH COMMENTS
19.10.14

AKAB & TURK INTERNATIONAL
SHARJAH
31 OCT 2014

Sharjah Electricity, Water and Gas Authority

هيئة كهرباء ومياه وغاز الشارقة

Commercial Office
21-12-20

المكتب التجاري
التاريخ:

TECHNICAL SUBMITTAL FOR SEWA APPROVAL

Switchgear Manufacturer:	AL TAWASUL SWITCHGEAR ASSEMBLY LLC.	اسم المصنع:
Owner:	M/S PREMIER PRODUCTS FZC ✓	اسم المالك:
Area:	HAMRIYAH FREE ZONE, PHASE-1 ✓	المنطقة:
Plot No.	28-018 ✓	رقم القطعة:
Building Type:	U/C-TNK. FRMS. OFFICE -G.F+ 1.F+GRU. ROOM + P.M.P. RM+WKSHP SHED +SR.BLOCK	وصف المبني:
Total Load:	1200KW+1200KW	الحمولة:
Consultant:	CAPITAL ENGINEERING CONSULTANCY	الاستشاري:
Ele. Cont:	NAHDHA TECH ELECTRICAL CONTRACTOR ✓	مقاول الكهرباء:
Elect. License No:	407	رقم الرخصة:
Job Ref:	ATS/Q_20/J_7153/Q_18966	
Name and Address of Co.	اسم وعنوان المنشأة التواصل لتجميع لوحات التوزيع الكهربائية ذ.م.م. Al Tawasul Switchgear Assembly LLC. Tel: 06 5435980, Fax: 06 5435981, P.O.Box: 34412	STAMP & SIGN ELECTRICAL CONTRACTOR
Tel:	Fax:	
E-mail:	ats@aldaqwaelectric.com	
For Officially use		للإستخدام الرسمي
BRAND NAME	ABB <input type="checkbox"/> SCHNEIDER <input checked="" type="checkbox"/> OTHERS <input type="checkbox"/>	نوع القواطع: 27/12/2014
Gen.File No.		رقم الملف العام:
Case I.D	1646663375	معرف طلب المتابعة:
Comments for Elec. Cont		مقاول الكهرباء:
Comments for Switchgear		الشركة المصنعة:
REVISION	1 2	مراجعة
APPROVED SUBMITTAL		عدد بواسطة:
Name:	1/WW 27516	Engr. Alawadhi ✓
Comp ID:	21-12-2014	Comp. No: 27516
Commercial Office Dept. Sharjah Electricity & Water Authority		FEES الرسم: 2x2500A > / 4000 Dbl =



التواصل لتجميع لوحات التوزيع الكهربائية ذ.م.م

AL TAWASUL SWITCHGEAR ASSEMBLY LLC

Sharjah Electricity, Water and Gas Authority		هيئة كهرباء ومياه وغاز الشارقة	
Commercial Office Date: 20/10/2020		المكتب التجاري التاريخ:	
 هيئة كهرباء ومياه وغاز الشارقة Sharjah Electricity, Water and Gas Authority			
TECHNICAL SUBMITTAL FOR SEWA APPROVAL			
Switchgear Manufacture:	AL TAWASUL SWITCHGEAR ASSEMBLY LLC.	اسم المصنع:	
Owner:	SHARJAH CO-OP SOCIETY ✓	اسم المالك:	
Area:	AL RAHMANIA 8 ✓	المنطقة:	
Plot No.	5453 ✓	رقم القطعة:	
Building Type:	MOD IN SHARJAH CO OPERATIVE SOCIETY UNIT NO:GF165	وصف المبنى:	
Total Load:	1250KW ✓	الحمولة:	
Consultant:		الاستشاري:	
Ele. Cont:	TECHNOPLUS TECHNICAL CONT. L.L.C	مقاول الكهرباء:	
Elect. License No:	622	رقم الرخصة:	
Job Ref:	ATS_20Q_19157/J_7157		
Name and Address of Co.	اسم وعنوان المنشأة	التواصل لتجميع لوحات التوزيع الكهربائية ذ.م.م.	
Al Tawasul Switchgear Assembly LLC.		Al Tawasul Switchgear Assembly LLC.	
Tel: 06 5435980, Fax: 06 5435981, P.O.Box: 34412		Tel: 06 5435980, Fax: 06 5435981, P.O.Box: 34412	
E-mail: ats@altaqwaelectric.com		E-mail: ats@altaqwaelectric.com	
			
For Officially use			
BRAND NAME	ABB <input type="checkbox"/> SCHNEIDER <input checked="" type="checkbox"/> OTHERS <input type="checkbox"/>	نوع القواطع: 21/10/2020	
Gen. File No.		رقم الملف العام:	
Case I.D	9430167951	معرف طلب المتابعة:	
Comments for Elcc. Cont		مقاول الكهرباء:	
Comments for Switchgear		الشركة المصنعة:	
REVISION	1 2	مراجعة	
APPROVED SUBMITTAL		Approved by	
Name: ...B.L.J.W.A.:K.V.		Engr. Alcasu Tezabel	
Comp ID:117291		Comp. No: 27516	
Commercial Office Dept.		FEES/الرسوم: 3500 Dhs	
Sharjah Electricity & Water Authority		7.11.2020	

Sharjah Electricity, Water and Gas Authority		هيئة كهرباء ومياه وغاز الشارقة	
Commercial Office Date: 12-20		المكتب التجاري التاريخ:	
 هيئة كهرباء ومياه وغاز الشارقة Sharjah Electricity, Water and Gas Authority			
TECHNICAL SUBMITTAL FOR SEWA APPROVAL			
Switchgear Manufacture:	AL TAWASUL SWITCHGEAR ASSEMBLY LLC.	اسم المصنع:	
Owner:	M/S PREMIER PRODUCTS FZC ✓	اسم المالك:	
Area:	HAMRIYAH FREE ZONE, PHASE-1 ✓	المنطقة:	
Plot No.	28-01B ✓	رقم القطعة:	
Building Type:	U/C-TNK. FRMS. OFFICE -G.F + 1.F +GRU. ROOM + P.M.P. RM+WKSHP SHED +SR.BLOCK	وصف المبنى:	
Total Load:	1200KW+1200KW	الحمولة:	
Consultant:	CAPITAL ENGINEERING CONSULTANCY	الاستشاري:	
Ele. Cont:	NAHDHA TECH ELECTRICAL CONTRACTOR ✓	مقاول الكهرباء:	
Elect. License No:	407	رقم الرخصة:	
Job Ref:	ATS/Q_20Q_7153/Q_18966		
Name and Address of Co.	اسم وعنوان المنشأة	التواصل لتجميع لوحات التوزيع الكهربائية ذ.م.م.	
Al Tawasul Switchgear Assembly LLC.		Al Tawasul Switchgear Assembly LLC.	
Tel: 06 5435980, Fax: 06 5435981, P.O.Box: 34412		Tel: 06 5435980, Fax: 06 5435981, P.O.Box: 34412	
E-mail: ats@altaqwaelectric.com		E-mail: ats@altaqwaelectric.com	
			
For Officially use			
BRAND NAME	ABB <input type="checkbox"/> SCHNEIDER <input checked="" type="checkbox"/> OTHERS <input type="checkbox"/>	نوع القواطع: 27/10/2020	
Gen. File No.		رقم الملف العام:	
Case I.D	1646663375	معرف طلب المتابعة:	
Comments for Elcc. Cont		مقاول الكهرباء:	
Comments for Switchgear		الشركة المصنعة:	
REVISION	1 2	مراجعة	
APPROVED SUBMITTAL		Approved by	
Name: ...B.L.J.W.A.:K.V.		Engr. Alcasu Tezabel	
Comp ID:117291		Comp. No: 27516	
Commercial Office Dept.		FEES/الرسوم: 2x2500 A = /4000 Dhs	
Sharjah Electricity & Water Authority		7.11.2020	



التواصل لتجميع لوحات التوزيع الكهربائية ذ.م.م

AL TAWASUL SWITCHGEAR ASSEMBLY LLC

Sharjah Electricity and Water Authority		هيئة كهرباء ومياه الشارقة	
Commercial Office Dept.		إدارة المكتب التجاري	
Date: 21/09/2020		التاريخ:	
TECHNICAL SUBMITTAL FOR SEWA APPROVAL			
Switchgear Manufacturer:	AL TAWASUL SWITCHGEAR ASSEMBLY LLC.	اسم المصنع:	
Owner:	TRINITY LUBES AND GREASE FZC	اسم المالك:	
Area:	HFZ, PHASE-3, SHARJAH	المنطقة:	
Plot No.	HD-33	رقم القطعة:	
Building Type:	U/C TANK FARM, BLENDING PLANT & OTHER FACILITIES	وصف المبنى:	
Total Load:	800.00 KW + 300 KW	الحمولة:	
Consultant:	CAPITAL ENGINEERING CONSULTANCY	الاستشاري:	
Ele. Cont:	AL NAHDHA TECH ELE. CONT LLC	مقر الكهرباء:	
Ele. License No:	407	رقم الرخصة:	
Name and Address of Co.		اسم وعنوان المنشأة	
التواصل لتجميع لوحات التوزيع الكهربائية ذ.م.م		P.O. Box 34412 Sharjah - U.A.E. AL TAWASUL SWITCHGEAR ASSEMBLY LLC	
Tel: 06 5433980, Fax: 06 5433981, P.O. Box: 34412		STAMP & SIGN CONTRACTOR	
E-mail: ats@altaqwaelectric.com			
Job Ref# ATS 20/Q 18477/J 7038			
For Officially use			
BRAND NAME	ABB <input type="checkbox"/> SCHNEIDER <input checked="" type="checkbox"/> OTHERS <input type="checkbox"/>	نوع القواطع:	30 / 9 / 2019
Case I.D	3987397501	معرف طلب المتابعة:	
Comments for Elec. Cont		ملاحظات الكهرباء:	
Comments for Switchgear.		ملاحظات المصنع:	
1		1	
2		2	
3		3	
APPROVED SUBMITTAL		Approved by: <i>[Signature]</i>	
Name: <i>[Signature]</i>		Engr. <i>[Signature]</i>	
Comp ID: 27576		Comp. No. 27576	
Commercial Office Dept.		FEES/رسوم: 2 x 1600 A = 3000 Dhs	
Sharjah Electricity & Water Authority			

Sharjah Electricity Water & Gas Authority
P.O. Box: 33, Sharjah, U.A.E.
Tel: +971 6 328 8 8 8
www.sewa.gov.ae



هيئة كهرباء ومياه وغاز الشارقة

ص. ب. 33 شارقة ا. ع.
ت. +971 6 328 8 8 8
www.sewa.gov.ae

3728465124		(CASE ID) رقم الملف
GOVERNMENT OF SHARJAH HAMRIYAH FREE ZONE AUTHORITY		(OWNER) المالك
<input type="checkbox"/> Maintenance (صيانة) <input type="checkbox"/> Modification (تعديل) <input type="checkbox"/> Additional Assets (إضافة أصول) <input type="checkbox"/> New (جديد)		(PROJECT DESCRIPTION) الوصف
5B-05B-01	(PLOT NO.) القطعة	HAMRIYA FREE ZONE
1200.00KW		(APPROVED LOAD) مال المتعمد
NAHDHA TECH ELECT CONT		(ELEC. CON. / LICENSE NO.) رقم الكهرباء
SAFE LINE ELECTRICAL MECH. LLC		(SUPPLIER COMPANY) الشركة الموردة
0564044665	(MOBILE NO.) هاتف	shyju@safeline.com
Our Ref:ATS/21/Q_22014/0201		AL TAWASUL SWITCHGEAR ASSEMBLY LLC
052 545 1848	(MOBILE NO.) هاتف	ats@altaqwaelectric.com
خدم وتوقيع الشركة الموردة (Supplier Company Stamp & Sign)		خدم وتوقيع شركة اللوحات المتعمدة (Switchgear Assembler Company Stamp & Sign)

نحن الموقعون أعلاه نتعهد بتجميع جميع اللوحات الكهربائية بالمدي المذكور أعلاه على حسب الاعتماد المرفق من هيئة كهرباء ومياه وغاز الشارقة، وتتحمل كافة المسؤولية عن أي أخطاء ناتجة في سوء التنفيذ.

We undersign above certifying that we will assemble all SWITCHGEAR PANELS as per SEWA approval and we will be responsible for any problems that is NOT COMPLY WITH SEWA REGULATIONS.

For Office Use ONLY			
OTHER <input type="checkbox"/>	SCHNEIDER <input type="checkbox"/>	ABB <input type="checkbox"/>	(Breaker type) نوع القواطع
Ok			(First Review) المراجعة الأولى
2500A			(Second Review) المراجعة الثانية
2500A			(Panel Rating) تصنيف اللوحة



APPROVED SUBMITTAL	
Name: <i>[Signature]</i>	Commercial Office Dept.
Comp ID: <i>[Signature]</i>	Sharjah Electricity & Water Authority
(Final Approval) الاعتماد النهائي	



التواصل لتجميع لوحات التوزيع الكهربائية ذ.م.م

AL TAWASUL SWITCHGEAR ASSEMBLY LLC

Sharjah Electricity and Water Authority		هيئة كهرباء ومياه الشارقة	
Commercial & Approval Department.		القسم التجاري	
Date: 21/10/2019		التاريخ:	
TECHNICAL SUBMITTAL FOR SEWA APPROVAL			
Switchgear Manufacturer:	AL TAWASUL SWITCHGEAR ASSEMBLY LLC.	اسم المصنع:	
Owner:	SHARJAH AIRPORT INTERNATIONAL FREEZONE AUTHORITY	اسم المالك:	
Area:	SAIF ZONE-III	المنطقة:	
Plot No.	U2	رقم القطعة:	
Building Type:	U/C-G-F-WAREHOUSES WITH OFFICES-SER. BLOCKS	وصف المبنى:	
Total Load:	3200KWx3 NO.S=23600KW	المولدة:	
Consultant:	SABA ENGINEERING CONSULTANT	الاستشاري:	
Ele. Cont:	AL NAHADHA TECH ELECT.CONT	مقاول الكهرباء:	
Ele. License No:	407	رقم الرخصة:	
Name and Address of Co.		اسم وعنوان المنشأة	
التواصل لتجميع لوحات التوزيع الكهربائية ذ.م.م.			
Al Tawasul Switchgear Assembly LLC.			
Tel: 06 5435980, Fax: 06 5435981, P.O.Box: 34412			
E-mail: ats@aldaqwaelectric.com			
Job Ref# ATS 19/Q 15690/J 6173		STAMP & SIGN CONTRACTOR	
For Officially use			
BRAND NAME	ABB <input checked="" type="checkbox"/> SCHNEIDER <input type="checkbox"/> OTHERS <input type="checkbox"/>	نوع القواطع: ABB 22-60-2-29	
Gen. File No.		رقم الملف العام:	
Case ID	2538811379	معرفة طلب المتابعة:	
Comments for Elec. Cont.		مقاول الكهرباء:	
Comments for Switchgear.	Revised Attached 3-11-2019	الشركة المصنعة:	
Revision:	1	2	تعديل التعديلات:
	2	3	
		Engr. Mostafaeel Comp. No. 29516 Approved By FEES/رسوم: 18x2500A = 36,000 Dh/2	

		SHOP DRAWINGS APPROVAL REQUEST	
Reference No.: USC/P61/SD/17-034		Date of Submission: 24/04/2019	
United Seven Constructions			
Project:	G+3P+13TF COMMERCIAL & RESIDENTIAL BLDG (in Plot 0024 City Center Sector, Al Nuaimya 3, Ajman)		
Client:	SHEIKH HUMAID BIN RASHED AL NUAIMI FOUNDATION		
Consultant:	CONTINENTAL ENGINEERING CONSULTANT		
Main Contractor:	UNITED SEVEN CONSTRUCTIONS	Sub-Contractor	
Concerned Engineer	ENGR. IBRAHEEM	Sign:	Sub-Contractor representative
Project Coordinator		Sign:	
Project Engineer		Sign:	Signature
WE REQUEST APPROVAL FOR THE FOLLOWING :			
<input type="checkbox"/> Architectural <input type="checkbox"/> Civil / Structural <input type="checkbox"/> MEP Services <input type="checkbox"/> Others			
Drawing No	Rev.	Drawing Title	No of Copies
ATS/Q/1409/19/J_5644	00	SHOP DRAWING FOR MDB, CAP. BANK, ATS PANEL, SMDB & FDB'S	01
For Consultant Use:		Received by Consultant:	
APPROVED SUBJECT TO APPROVAL OF FEWA 1-PROVIDE COST STATEMENT - ATTACHED ABB BY HAND			
<input type="checkbox"/> Accepted <input checked="" type="checkbox"/> Accepted subject to <input type="checkbox"/> Not Accepted Additional Information required			
Concerned Engineer		Date:	
Resident Engineer		Date:	
Project Manager		Date:	
Received by Contractor		Date:	
			



[Discover the difference here](#)

ORGANIZATION CHART

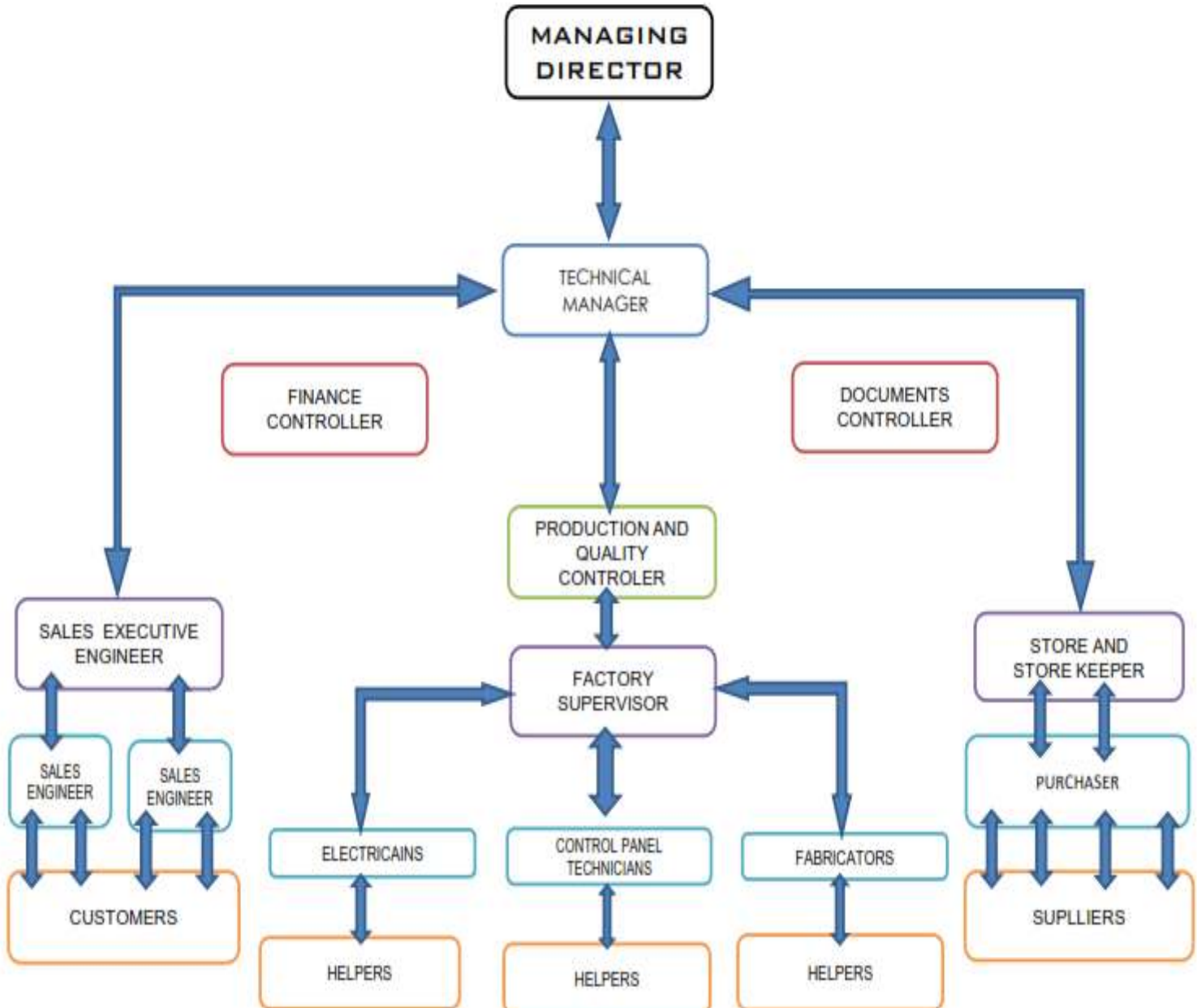



التواصل لتجميع لوحات التوزيع الكهربائية ذ.م.م

AL TAWASUL SWITCHGEAR ASSEMBLY LLC



Al Tawasul Switchgear Assembly L.L.C.



Profile



Al Taqwa Group of Companies

P.O. Box: 34412, Sharjah – U.A.E

Tel: 06 5435980, Fax: 065435981

Mob: 055 9853650

e-mail: ats@altaqwaelectric.com

www.altaqwaelectric.com



MANAGING TEAM

Independent but with team spirit, young but with abundant experience, multitasking but with high efficiency, prudential but with great passion, professional, but warm friendliness. That is the best explanation for **ATS** team.

Even more important is the proven performance and assured reliability that only comes over time. Whether part of a major project requiring a different approach, to more convenient tried and true methods, **ATS** can work as part of the project team from initial concept planning through final implementation.



TECHNICAL INNOVATIONS

Our technical team consists of experienced experts, engineers and technicians, which enable us to persistently develop new technology and new design lines. They are also friendly and helpful for the technical service after sales.

WE UNDERTAKE DESIGN AND ASSEMBLY OF

- FORM 2-3-4 PANELS
- MAIN DISTRIBUTION BOARDS (MDB) UPTO 4000 A
- SUB MAIN DISTRIBUTION BOARDS (SMDB)
- FINAL DISTRIBUTION BOARDS (FDB)
- MOTOR CONTROL CENTRES (MCC)
- ATS & AMF PANELS (AUTOMATIC CHANGEOVER SYSTEM)
- AUTO SYNCHRONIZATION PANELS
- SOFT STARTERS PANELS
- VARIABLE FREQUENCY DRIVES (VFD) PANELS





- HVAC CONTROL PANELS
- PUMP CONTROL PANELS (IRRIGATION, RO, STP PANELS)
- SEWAGE TREATMENT CONTROL PANELS
- PLC BASED CONTROL SYSTEMS
- SWIMMING POOL CONTROL PANELS
- FEEDER PILLARS
- STREET LIGHTING CONTROL PANELS
- CAPACITOR BANKS (POWER FACTOR CORRECTION PANELS)
- METERING CABINETS
- GRP PANELS

AL TAWASUL DESIGN AND MANUFACTURE A RANGE OF LOW VOLTAGE SWITCH BOARDS TO SUITE CLIENT REQUIREMENTS



AI TAWASUL manufacturing Main and Sub main distribution boards with rating from 250A to 4000A in varying form of separation from Form 2 to Form 4 type 6 both fixed and fully draws out type. All **AI TAWASUL** Factory built switchboard assemblies comply with the IEC 60-439 standard which defines the service conditions, construction requirements, technical characteristics and tests for low-voltage switch gear and control assemblies ($U < 1000V$).

UNDERSTANDING CLIENT AND PROJECT REQUIREMENTS



Working with Specifiers and consulting engineers, we are able to provide typical panel layouts, costing and address technical queries. “Design & build” consultation. Work in partnership with electrical contractor to achieve the right technical solution, on time and on budget.

VALUE ENGINEERING

We deliver highly competitive offers by drawing from a wide knowledge base of product solutions, matched to excellence in panel design and engineering. A first-class LV switch board is guaranteed in every case.

- Made up of Low Voltage devices and components that all comply with the applicable international standards
- Based on protection and control devices by leading suppliers
- Based on recommended and proven switchboard configurations
- Assembled and wired by a competent and trained technicians
- Subjected to three tests according to the IEC 60439-1 standard.

1) Detailed inspection of the assembly

2) Dielectric test and electrical simulation testing

3) Checking of protective measures and of the electrical continuity of the protective circuits



In addition, our documented quality system ensures rigorous control of design in-process inspection & testing, component and assembly traceability, and final inspection and product certification. Our systems are designed and build to last, with particular attention to:

- ✓ ease of installation on site
- ✓ ease of cabling access
- ✓ ease of client operation
- ✓ accessibility for planned maintenance
- ✓ provision for future expansion and extension





التواصل لتجميع لوحات التوزيع الكهربائية ذ.م.م

AL TAWASUL SWITCHGEAR ASSEMBLY LLC

Many of our switchboards continue to perform and protect after years of service...



2500A LV PANEL @ CPRI, BHOPAL – INDIA DURING SHORT CIRCUIT TEST

FACTORY FACILITIES

We are equipped with the State-of-art Switchgear production facilities spread over an area of 3,000sq. feet, backed by the expertise of Design section, Inspection and Testing and Quality Control department. It is our constant endeavor to achieve total customer satisfaction by offering our technical support during design and installation, market competitive prices, after sales services and providing our standard warranty for coveted performance.



1. Factory Area

- Production Floor = 3,000 sq. feet
- Office and Conference rooms = 1,800 sq. feet
- Warehouse/Stores = 3,500 sq. feet
- Total = 8,300 sq. feet

2. Annual Production capacity

- 18 million Dhs worth of Switchgear equipment @ 1.5 million/month.

3. Design facilities

- Fault level calculations and Design capability of
- Switchboards & MCCs up to Form-4 configuration.
- Auto-Cad Design /Drawings
- Design of Controls & Instrumentation panels
- Software based harmonic filter Capacitor bank design.



4. Engineers & Technicians

- A strong team of Engineers, up to 20 years experience in Switchgear and more than 20 well experienced technicians.
- Professionals and experienced technician who has capacity to assemble the Distribution boards as per standards specified by local authorities like SEWA, DEWA, FEWA, ADWEA.

5. Bus bar Work Machines



Testing Equipment's



7.

Store & Other Facilities





EQUIPMENTS - TOOLS LIST

List of Machines and Tools			
Sl. #	Description	Model	Manufacturer
1	MULTI PRESS MACHINE Panel Punching Busbar Punching Busbar Bending Multi Hole Punch Busbar Cutting	WJMPPM-105	WOO JIN
2	MOBILE BUSBAR WORK MACHINE Busbar Punching Busbar Bending Busbar Cutting	CH - 60	TAY CHENG HYDRAULIC
3	HAND FOLDER MACHINE For PVC/GI sheet Bending	WS-2x1300 IC	ACL MACHINERY
4	FOOT POWER SHEARER For PVC/GI sheet Cutting	011-1.2x1300	ACL MACHINERY
5	MANUEL BUS BAR BENDING MCHINE	HB-14	GRESSEL
6	MANUEL DIN RAIL CUTTING MCHINE		DGR
7	BENCH DRILLING MACHINE	ZQ-4116	WEST LAKE
8	CHOP SAW (MANUEL CUTTER)	D28700	DEWALT
9	HAND DRILLING MACHINE	HP 2050	MAKITA
10	HAND DRILLING MACHINE	DW D024	DEWALT
11	HAND DRILLING MACHINE (CORDLESS)	DCD 730	DEWALT
12	HEAT GUN	5012	MAKITA
13	AIR BLOWER	UB 1102	MAKITA
14	LABEL ENGRAVING MACHINE	XT 200	XENETECH USA, INC



List of Test Equipment

Sl. #	Description	Manufacturer
1	HV TEST KIT 2.5KV	AUTOMATIC ELECTRIC LTD
2	INSULATION AND CONTINUITY TESTER (1000V/4000MEGA OHM)	HIOKI
3	TORQUE WRENCH	BETA
4	MULTI METER	HIOKI
5	PRIMARY INJECTION TEST KIT	AUTOMATIC ELECTRIC LTD
6	SECONDARY INJECTION TEST KIT	AUTOMATIC ELECTRIC LTD
7	MILLIVOLT DROP TESTER	AL INSHRA
8	CT POLARITY TESTER	AL INSHRA

PROJECT PICTORIAL



PROJECT: AJMAN BANK

CONSULTANT: AJ DESIGN

ELECT CONT: TECHNOPLUS TECH. CONT

CLIENT: AJMAN BANK

LOCATION: MUSHAIRIF, AJMAN

PROJECT: VISION TOWER

CONSULTANT: AJ DESIGN

ELECT CONT: TECHNOPLUS TECH. CONT

CLIENT: HH SHK AMMAR BIN HUMAID BIN RASHED

LOCATION: PLOT-1521, LIWARA-1, AJMAN





التواصل لتجميع لوحات التوزيع الكهربائية ذ.م.م

AL TAWASUL SWITCHGEAR ASSEMBLY LLC



PROJECT: NESTO COMPLEX

CONSULTANT: AJ DESIGN CONSULTANCY

ELECT CONT: TECHNOPLUS TECH. CONT

CLIENT: HH SHK AMMAR BIN HUMAID BIN RASHED

LOCATION: AL TALLA, AJMAN



PROJECT: MUHSIN HAMMADI VILLA

CONSULTANT: AJ DESIGN

CONSULTANCY

ELECT CONT: TECHNOPLUS TECH. CONT

CLIENT: ABDUL MUHSIN SALEH

HAMMADI

LOCATION: PLOT- 933, RAHMANIA-2, SHJ



PROJECT: SHARJAH DRIVING SCHOOL NEW BLOCK

CONSULTANT: MUNICIPALITY / MJU ENGINEERING CONSULTANTCY

ELECT CONT: TECHNOPLUS TECH. CONT

CLIENT: SHARJAH DRIVING SCHOOL

LOCATION: PLOT- 933, RAHMANIA-2, SHJ



PROJECT: AL MADINA SHOPPING CENTER

CONSULTANT: CUBIC ENGINEERING
CONSULTANT

ELECT CONT: TECHNOPLUS TECH. CONT

CLIENT: HIALA AL MADINA GROUP

LOCATION: PLOT- 2615, MUWEILAH, SHJ



التواصل لتجميع لوحات التوزيع الكهربائية ذ.م.م

AL TAWASUL SWITCHGEAR ASSEMBLY LLC



PROJECT: G+4 TYPICAL + ROOF RESIDENTIAL AND COMMERCIAL BUILDING

CONSULTANT: GOLDEN SQUARE ENGINEERING CONSULTANCY

CLIENT: MR. FARIS SUHAIL ALI ALYABHOUNI ALDHAHERI

LOCATION: PLOT NO. 6734115, AL BARSHA SOUTH

PROJECT: B+G+6 TYP +7+8 ROOF COMM AND RESI BUILDING

CONSULTANT: JIM ENGINEERING CONSULTANT

CLIENT: DO BUY HOME REAL ESTATE DEVELOPMENT

LOCATION: PLOT NO. IC3L-30, INTERNATIONAL CITY





التواصل لتجميع لوحات التوزيع الكهربائية ذ.م.م

AL TAWASUL SWITCHGEAR ASSEMBLY LLC



PROJECT: G+1COMMERCIAL BUILDING

CONSULTANT: TOUCH FREE HAND

ENGINEERING CONSULTANT

CLIENT: MR. ALI BABA ALI MOHAMMED

PROJECT: FACTORY AND OFFICE BUILDING

CONSULTANT: NASSA TEAM ENGINEERING

CONSULTANCY

CLIENT: CHEMEX HYGIENE CONCEPTS LLC

LOCATION: PLOT NO. 5336290, DIP





التواصل لتجميع لوحات التوزيع الكهربائية ذ.م.م

AL TAWASUL SWITCHGEAR ASSEMBLY LLC



PROJECT: SHARJAH CO-OP SOCIETY

CONSULTANT: FUTURE ENGINEERING

CONSULTANT

CLIENT: SHARJAH CO-OP SOCIETY

LOCATION: PLOT NO. 1473, BARASHI



LIST OF SOME MAJOR PROJECTS EXCECUTED BY AL TAWASUL

PROJECT	OWNER	CONSULTANT
EDMONTON ELM PLOT JVT03MRA004, BARSHA SOUTH	M/s. EDMONTON ADMIRE PROPERTIES LTD	M/s. AL HATMY DESIGN & ENGG. CONSULTANCY
B+G+M COMM BUILDING PLOT: 599-976, JABAL ALI IND 1ST	Mr. KHALID JAMAL SAIF MOHAMMED AL HURAIZ-AL FALASI	M/s. MAZ CONSULTANT
RESIDENTIAL BUILDING (G+4F+ROOF) PLOT: 618-9033, NADD AL SHIBA 1ST	M/s. MEYDAN GROUP L.L.C.	M/s. FEDERAL ENGINEERING CONSULTANCY
VILLA (G+1) + SERVICE +MAJLIS + DR BLK PLOT: 281-1426, AL KAWANEEJ - DXB	HURAIZ RASHEED ABDULLA AL HERAIZ AL FALASI	M/s. ARCHDOME CONSULTING ENGINEERS
GR+5P+15 TYP BUILDING PLOT:554, AL MAMZAR - SHJ	MR.SALEH BIN SALEH YOSEF AL HAMMADI	M/s. AL AMIN ENGG. CONSULTANT
MASJID PLOT :150/A, ALMAMZAR, SHJ,	GOVERNMENT OF SHARJAH DIRECTORATE OF ISLAMIC AFFAIRS- MASJID	M/s. SHARJAH ENGINEERING CONSULTANTS
SHED[G]+ BUILDING [B+G+3] PLOT: 5753-5751-5750, IND. AREA 13, SHJ	HH. SHEIKH MOHAMMED BIN ABDULLAH AL QASIMI	M/s. SHARJAH ENGINEERING CONSULTANTS
IND BLDG WITH W/H & OFF (G+M) PLOT: 531-0233, DIC	M/s. STAR FOOD STUFF MANUFACTURING LLC	M/s. DESIGN INTEGRATED ARCHITECTURE CONSULTANTS
(1B+GF+7TH FLOOR) RESI BUILDING PLOT.:IC3-B-26, AREA: AL WARSAN	Mr. ZIYAD GHAZAL	M/s. SAFEER ENGG. CONSULTANTS
RSA National DWC L.L.C. Cargo Terminal PLOT - CT- 05 DXB South, DWC, DXB	M/s. Dubai Airport Corporation.	M/s. Yaghmour Architect Planners + Engineers.
SUPPLYING OF CONTROL PANELS BURJ KHALIFA - DXB	M/s. BURJ KHALIFA	M/s. BURJ KHALIFA
FACTORY @ ANGOLA - AFRICA	M/S. FALAKAT FACTORY	M/s.QUARK INTERNATIONAL



PROJECT	OWNER	CONSULTANT
NEW PIPE SHED, PAINTING SHED, RT BUNKER, BLASTING SHED PLOT:4D-01B-1 to 4D-01B-23, HFZA, SHJ	M/s. LAMPRELL ENERGY LTD	M/s. AL SHAMS ALSATHAA ENGINEERING CONSULTANTS
SUPPLY AND COMMISSIONING OF SYNCHRONIZING PANEL , JABAL ALI INDUSTRIAL - DXB	M/s. PROJECT KINGDOM LLC - DUBAI	
WAREHOUSES (G.F.ONLY) + OFFICES + SERVICE BLOCKS PLOT: LV-23 TO LV-28, LV-39 TO LV-48, LVS0-01&LVS0-04, HAMARIYA FREE ZONE - Ph2, SHJ	M/s. HAMARIYAH FREE ZONE AUTHORITY	M/s. SABA ENGINEERING CONSULTANCY
BUILDING (G+3P+15) PLOT: 350, MULK: 1200, ABUSHAGARA-SHJ	SHK. MOHAMED ABDULLAH MOHAMED AL QASSMI	M/s. SHARJAH ENGINEERING CONSULTANTS
G+3P+9TYP.BUILDING PLOT:584, AL NAD - SHJ	Mr. KHALID MOHAMED ALSHAIKH NASSAR IBRAHIM ALSHIMMARI & PARTNERS	M/s. AL ALAM ENGINEERING CONSULTANTS
G+3P+9TYP.BUILDING PLOT: 314010003, DAFAN RAK (RAS AL-KHYMA)	Mr. KHALID MOHAMED ALSHAIKH NASSAR IBRAHIM ALSHIMMARI & PARTNERS	M/s. AL-ZEIN DESIGN ENGG. &CONSULTANT
G+1P+5TYP.BUILDING PLOT:696/79, MUWEILA - SHJ	Mr. MAHMUD ISSA ABDULLAH MOHMD	M/s. GULF SKY ENGINEERING CONSULTANTS
G+1P+5TYP.BUILDING PLOT:696/112, MUWEILA - SHJ	Mr. JASSIM SULAIMAN ABDULLA SULAIMAN	M/s. GULF SKY ENGINEERING CONSULTANTS
(G+3P+10) COMMERCIAL BUILDING, PLOT:39, AL NAHDA	AYOUB MOHAMED SALEH& ABDULLAH MOHAMED SALEH	M/s. INVESTMENT ENGINEERING CONSULTANCY



PROJECT	OWNER	CONSULTANT
G+4+PENTHOUSE BUILDING PLOT: 710, MULK 421, ABUSHAGARA, SHJ	SHEIKH SAQER MOHAMED KHALID ALQASSIMI & OBAID AWAD	M/s. INTERNATIONAL ENGINEERING CONSULTANTS
G+3 BUILDING PLOT: 4520, AL MOWEILAH - SHJ	Mr. MOHAMMED ALI ABDALLA MAHYAN AL KTEBI	M/s. INTERNATIONAL ENGINEERING CONSULTANTS
G+3 BUILDING PLOT: 4456, AL MOWEILAH - SHJ	AISHA ABDELRAHMAN OBAID SAEED ALJARWAN ALSHAMSI	M/s. AL RABI ENGINEERING CONSULTANTS
SHED (G+M) & SERVICE BLOCK PLOT: 4518, 4520, IND. 10, SHJ	Mr. MUBARAK MOUSA ABDALLA BIN MOUSA ALLOGANI	M/s. AL HAMRA ENGINEERING CONSULTANTS
COVERED SHED+OFFICE & S. BLOCK PLOT: 2D-18, HAMARIYA FZ - SHJ	M/s. EVERSENDAL ENGINEERING FZE	M/s. AL BARAJEEL ENGG. CONSULTANTS
MASJID PLOT: 591-594-590, AL NOUF -SHJ	M/s. SHARJAH GOVERNMENT	M/s. SHARJAH ENGINEERING CONSULTANTS
G+M OFFICE BLOCKS & WARE HOUSES, PLOT: LV-03,04,07,08,11,12,15 & 15, HAMRIYA FZ PHASE - 2	M/s. HAMARIYAH FREE ZONE AUTHORITY	M/s. ROYAL STONE ENGINEERING CONSULTANCY
RESI + COMM BUILDING (G+ 5P + 15 TYP.) PLOT: 46, AL MAMZAR - SHJ	SHEIKH TARIQ BIN FAISAL AL QASIMI	M/s. CONTINENTAL CONSULTANTING ENGINEERS.
EVEREST FACTORY PLOT: 1134, INDUSTRIAL AREA: 06 - SHJ	M/s. EVEREST FACTORY - SHARJAH	M/s. POINEER ENGINEERING CONSULTANT.
LOGISTIC VILLAGE WARE HOUSES (GF) PLOT: LV 17-22, 29-38, HAMARIYA FREE ZONE - Ph2, SHJ	M/s. HAMARIYAH FREE ZONE AUTHORITY	M/s. SABA ENGINEERING CONSULTANCY
PARK VILLA'S 1, 54Nos. VILLA PLOT: JVC 10H FRP 005, AL BARSHA SOUTH 4 - DXB	Mr. RASHID MURAD TAHIR AL BALOOSHI	M/s. CV TECH CONSULTING ENGINEERS



PROJECT	OWNER	CONSULTANT
AMI OFFICE BUILDING G+3+ROOF BLOCK NO: 03, AREA: AL JAZEERA, RAK	M/s. AL MARJAN ISLAND	M/s. INTER NATIONAL ENGINEERING CENTER ENGINEERING CONSULTANT
B+G+1 IRANIAN SCHOOL PLOT: 1202/A, AREA: AL AZRA-SHJ	M/s. ISLAMIC REPUBLIC OF IRANIAN CONSULATE IN DUBAI	M/s. AL ASRAR ENG. CONSULTANCY
ADD. LOAD FOR EXT PETROLEUM FACTORY PLOT:3A-05, PHASE 2, HFZA, SHJ.	Ms. M/S. ARZOO INTERNATIONAL FZC.	M/s. CAPITAL ENGINEERING CONSULTANCY
G+1+M BUILDING PLOT: 115/A, IND- AREA-17 - SHJ	Mr. HASSAN HAMAD ALI HASSAN AL AMIR	M/s. INTER NATIONAL ENGINEERING CENTER ENGINEERING CONSULTANT
G+1P+5 BUILDING PLOT: 3012, MOWEILAH - SHJ	Mr. JASIM SULAIMAN ABDULLA SULAIMAN AL QADHI	M/s. GULF SKY ENGINEERING CONSULTANTS
COMMERCIAL BUILDING (G+3) PLOT: 1/2640, IND. AREA 17 - SHJ	Ms. THUMAM INVEST LLC	M/s. ALTERAZ ENGINEERING CONSULTANTS
MALL (G+2) FLOORS PLOT: 95, MULK: 216, UM TARAFA - SHJ	M/s. AL SOOR INVESTMENT	M/s. MAZAYA CONSULTING ENGINEERS
FACTORY&OFFICES(G+M) PLOT: 6353, AL SAJJA, SHJ	GOVERNMENT OF SHARJAH PLANNING AND AREA DEPARTMENT	M/s. EMIRATES ENGINEERING CONSULTANCY
SHED, STORE, OFFICE PLOT: 2D-18, AREA: HFZ- Ph-1, SHJ	M/s. EVERSENDAL ENGG. FZE	M/s. AL BARAJEEL ENGG. CONSULTANTS
TANK FARM+OFFICE BUILDING (G+1), PLOT: PTC-16, HFZ - SHJ	M/s. HAMRIYA FREEZONE AUTHORITY	M/s. DEYAR CONSULTING ENGINEERS
GF SHED +GF+M. OFFICE PLOT: 5812, AL SAJAH-SHJ	M/s. AL-HANOH AL QABIDA COM.	M/s. AL-KARNAK CONSULTING ARCHITECTS & ENGINEERS
B+GR+10 FLOOR BUILDING PLOT: 706, AL MAJAZ - SHJ	MR. FIRAS RASHID AL BASHAT	M/s. CITY CONSULTANTS



PROJECT	OWNER	CONSULTANT
OFFICES, WAREHOUSES & SER BLOCKS PLOT: T5, SAIF ZONE - 111, SHJ	M/s. SHARJAH AIRPORT INTERNATIONAL FREE ZONE	M/s. ROYAL STONE ENGINEERING CONSULTANCY
(G) SHED+(G) SHOW ROOMS+C.WALL PLOT:6640, MUL:3646, IND-12 - SHJ	Mr. OBAID AWAD OBAID ALSAWAYA ALTENEIJI	M/s. INTERNATIONAL ENGG. CONSULTANTS
4 SHEDS (G+M) + BUILDING (G+M+1) PLOT: 340, MULK: 173/689 - IND. 13 - SHJ	Mr. SAIF MUSABBEH ABDULLA MAJEED AL MESAFIRI	M/s. SHARJAH ENGINEERING CONSULTANTS
TANK FARM PLOT: PTC-13, PTC - 26, HFZ- SHJ	Ms. BUKS OIL FZE	M/s. DEYAR ENGINEERING CONSULTANCY.
EXISTING BLOCK FACTORY PLOT: 1012/A - SAJJA - SHJ	HIER. ABDULLAH HAMED AL SHAMSI	M/s. AL NAHDA ENGINEERING CONSULTANT
WARE HOUSE + OFFICE (G+M) PLOT: T3-06/T3-07/T3-08/T3-09, SAIF ZONE-SHJ	M/S. M.J.S EXPORTS FZC	M/s. AL BARAJEEL ENGG. CONSULTANTS
G+1 COMM. BUILDING PLOT: 7670, SAJJA - SHJ	Mr. MOHD JASEM ALMAHMOOD	M/s. POINEER ENGINEERING CONSULTANT.
GIRLS DORMITORY AMERICAN UNIVERSITY - SHJ	GOVERNMENT OF SHARJAH	M/s. RASHID AL OWAIS ENGINEERIBG CONSULTANTS
G+1 SCHOOL PLOT: 5696, RAHMANIA - 6 - SHJ	Ms. AL RESALAH SCHOOL	M/s. ART OF ARCHITECTURE.
SCHOOL PLOT: 1890, AL AZRA - SHJ	SHEIKH KHALID AHMED SULTAN SAQAR AL QASMI	M/s. CAPITAL ENGINEERING CONSULTANCY
BUILDING (G+M+6P+HC+25 TYP.) PLOT: 272, MULK: 567, AL NAHDA - SHJ	Mr. KHALIFA AL ABBAR	M/s. GULF INTERNATIONAL ENGINEERING CONSULTANT
G+3 BUILDING PLOT: 1254-1255, MUWAILAH, SHJ	Mr. RASHID MOHAMED ALI SALIM AL-KHAYAL AL ALI	M/s. ALMADAIN ENGINEERING CONSULTANTS



PROJECT	OWNER	CONSULTANT
THE AVIATION CLUB PLOT: 2140233, GARHOUD - DXB	M/s. AVIATION CLUB	M/s. AL JUDE TECHNICAL SERVICES LLC.
GROUND ONLY COMMERCIAL FACILITY PLOT: IMPZ.D.05, IMPZ-DXB	MARWANI MULO KUNDANDAS/TIERTH MULCHAND MARWANI	M/s. CHAWLA ARCHITECTURAL & ENGG. CONSULTANTS
8 VILLAS PLOT: 534A, AL RAMLA - SHJ	SHEIKHA NAAMA KHALID AL QASMI	M/s. INTERNATIONAL ENGG. CONSULTANTS
EXISTING WARE HOUSE PLOT: 613-1102, RAS AL KHOR, DXB	Mr. SAIF AHMD SAIF BELHASA	
COVERED SHED PLOT: WWA143-144-144A, JAFZA, DXB	Ms. ORGANICS PROCESSING & TECHNOLOGIES	M/s. AL JASSIM ENGINEERING CONSULTANT
INDUSTRIAL PLANT PLOT: 597-4877, DXB INVESTMENT PARK	Ms. AL SHIRAMI AUTOMOTIVE L.L.C.	M/s. PATHAK MIDDLE EAST
SHJ INTERNATIONAL AIRPORT NEW RUNWAY	Ms. SHARJAH INTERNATIONAL AIRPORT NEW RUNWAY	M/s. HALCROW INTERNATIONAL
EXPANSION AT FARM HOUSE AL-AIN	Ms. MASAKEN DIARY FARM LLC.	
(G+M) OFFICE, WARE HOUS &SER BLOCK PLOT: P1-02, SAIF ZONE - SHJ	M/S. R-PURE AGRO SPECIALITIES (FZE)	M/s. HOUSE OF ARCHITECTURE ENGG.
G.F. OFFICE BLOCK + WARE HOUSES + SUB STATION PLOT:LV-01A, 01B, 01C, 01D, HFZ- SHJ	M/s. SANDS INTERNATIONAL PLASTICS FZC	M/s. AL BARAJEEL ENGG. CONSULTANTS
COLD STORAGE PLOT: 84-85, IND. 15 - SHJ	M/s. BUSTHAN AL KHALEEJ EST.	M/s. TRILLIUM ENGG. CONSULTANTS
SCHOOL(B+G+1+SB) PLOT: 828, ALQRAIN - SHJ	Mr. SALAH BUTTI OBAID SAED	M/s. ORCHID ENGINEERING CONSULTANT
TANK FARM+OFFICE(G+1) + IND.FACILITIES PLOT: PTC - 25/12, HAMRIYA FREE ZONE	M/s. KAPCO PETROLEUM INDUSTRIES FZC	M/s. DEYAR ENGINEERING CONSULTANCY.



PROJECT	OWNER	CONSULTANT
GF BUILDING PLOT: 606034015, AL JAZEERA - RAS AL KHAIMAH	M/s. R.A.K GOVERNMENT	M/s. UNION ENGINEERING CONSULTANT
TANK & OFFICE & SERVICES BLOCKS PLOT: 2L-27,2L-26, HAMRIYA FREEZONE - SHJ	M/s. SIDDCO PETROCHEMICALS SOLUTIONS FZC	M/s. CAPITAL ENGINEERING CONSULTANCY
OF STORAGE TANK PLOT: 1A-13, PHASE-1, HAMARIYA FREE ZONE - SHJ	M/s. NT PETROLEUM	M/s. CAPITAL ENGINEERING CONSULTANCY
GF VILLA PLOT: 2746, AL NOUF - 4, SHJ	HH. SHEIKH KHALID SAOUD KHALID AL QASSEMI	M/s. ARAB & TURK INTERNATIONAL CONSULTANTS
GF ONLY WARE HOUSE PLOT: 599-8991, JABAL ALI - DXB	Mr. SAIF ABDULRAHMAN JUMA HAZEEM AL ASHRAM	M/s. ADWAR ENGINEERING CONSULTANT
G+4 BUILDING PLOT: 453/A, AL MADAM - SHJ	Mr. KHAMIS MOHAMMED KHAMIS BALSOUB	M/s. ARABIAN DANAH ENG. CONSULTANCY LLC.
G+1 VILLA PLOT: 416-336, NAD AL HAMAR - DXB	Mr. SALIM MOHAMMAD ALI	M/s. ZOOM ENGINEERING CONSULTANT
SHOOTING CLUB PLOT: 1031, DHAID - SHJ	M/s. SHARJAH Govt./ AL DHAID SPORTING & CULTRAL CLUB	M/s. FUTURE ENGINEERING CONSULTANT.
HANGER & OFFICES BUILDING PLOT: WA-1 & 02, SHJ AIRPORT	M/s. VOLGA DNPER GROUP	M/s. INTERNATIONAL ENGINEERING CONSULTANT.
BUILDING (G+1P+5TYP) PLOT: 2958, MUWEILAH.	Mrs. AMNA AHMED WIFE OF HASSAN ALI RASHID ABDELKARIM	M/s. SHARJAH ENGINEERING CONSULTANTS
G+1 VILLA, SER. BLOCK, COMP. WALL PLOT: 2788 - 2786, AL QRAIN - 1	Mr. OBEID AWAD OBEID SAEID AL SWAYA ALTUNAIJY	M/s. EMIRATES ENGINEERING CONSULTANCY



PROJECT	OWNER	CONSULTANT
RENOVATION OF EXISTING LV PANEL PLOT: 448, AL MAJAS - SHJ	Mr. SALIM AL SAYEGH (CRESCENT TOWER)	M/s. KATIB & AL ALAMI ENGINEERING CONSULTANT.
B + G + 1 VILLA PLOT: 228 - 624, AL TAWAR-3 - DXB	Mr. ABDULLA AHMAD ALI ABDULLA BIN HAIDER	M/s. AL MOSTAQBAL ENG. CONSULTANTS
OPEN SHED + OFFICE BLOCK PLOT:2F-01B, HAMRIYA FZ - SHJ	M/s. HAZEL MIDDLE EAST FZC	M/s. DEYAR CONSULTING ENGINEERS
G + 3 BUILDING PLOT: 857, MUWEILAH - SHJ	Mr. WALEED RASHID KHALFAH RASHID DEEMAS	M/s. AL IKHTAYAR ENGINEERING CONSULTANTS
OPEN SHED + OFFICE BLOCK PLOT:2F-08, HAMRIYA FZ - SHJ	M/s. SELAT MARINE SERVICE	M/s. AL BARAJEEL ENGG. CONSULTANTS
G + 1 FACTORY PLOT: 3A-0882, HAMRIYA FZ, SHJ	M/s. ARYA PETROLEUM FZE	M/s. DEYAR CONSULTING ENGINEERS
WORK SHOP + OFFICE (G+2) PLOT: L - 6, SAIF ZONE - SHJ	M/s. ONYX INDUSTRIES	M/s. ABDULLA MUKADAM ENGINEERING CONSULTANT OFFICE.
SUPER MARKET PLOT: 5453, AL RAHMANIA -8, SHJ	M/s. SHARJAH CO OPERATIVE SOCIETY	M/s. Q.H.C. ARCHITECTS & ENGINEERS
BUILDING (G+3P+7) PLOT: GOV.307, AL NABA - SHJ	Mr. MUHAMED SULTAN BIN HADDA AL SUWAIDI & PARTNERS	M/s. EAMAR AL EMARATE ENGINEERS CONSULTING ARCHITECTS
G+M+3 RESIDENTIAL BUILDING PLOT. 241 - 196, AL NAHDA 2, DXB.	MR. KHALID ALI AHMED OBAID BIN ZAYED	M/s. BH.NS ENGINEERING CONSULTANTS
G+7 BUILDING, PLOT: 2718, MUWEILAH	M/s. AL SHABA REAL ESTATE	M/s. GULF SKY CONSULTANTS
EXPANSION OF EXISTING BUILDING, PLOT: 4099-4100-4101-4102-4103, AL QRAIN -5	M/s. SHARJAH CO OPERATIVE SOCIETY	M/s. INTERNATIONAL ENGINEERING CONSULTANT.
TANK FARM, OFFICE G+1, PLOT -3A -08A, HFZ, SHJ	M/S EMPIRE TERMINAL LTD.	M/s. CAPITAL ENGINEERING CONSULTANCY



التواصل لتجميع لوحات التوزيع الكهربائية ذ.م.م

AL TAWASUL SWITCHGEAR ASSEMBLY LLC

PROJECT	OWNER	CONSULTANT
G+3 BUILDING, PLOT: 968, MUWEILAH - SHJ	Mr. KHALID BIN BUTTI AL MUHAIRY	M/s. FUTURE ENGINEERING CONSULTANT.
LUBE FACTORY ,PLOT: 1.00E-02, HAMRIYA FZ.	M/s. GERMAN MIRROR	M/s. CONCEPT ENGINEERING CONSULTANCY
G+1 LABOUR CAMP & WARE HOUSES, PLOT: 164D/99, AL SAJAA - SHJ	Mr. ABDULHAQ JUMA FADHIL AL MAZtraiAM	M/s. AL FALAH CONSULTANTS
6 VILLA COMPLEX (G+1 VILLA), PLOT: 1250A, AL QADSIYA - SHJ	Mr. OMER AL MEDFA	M/s. INTERNATIONAL ENGINEERING CONSULTANT.
OFFICE + SHED, PLOT: M3-17&18, SAIF ZONE - SHJ	M/s. JUMEIRAH OVERSEAS FZE	M/s. BIN KHADIM ASSOCIATES
G + 1 VILLA, KIT. BLOCK, PLOT:736, AL JURAINA -1, SHJ	Mr. SAEED ALI SAEED AL JARWAN	M/s. ART OF ARCHITECTURE CONSULTANT
BUILDING (G+1P+5TYPICAL) PLOT: 2958, MUWEILAH-SHJ	AMNA AHMED WIFE OF HASSAN ALI RASHID ABDELKARIM	M/s. SHARJAH ENGINEERING CONSULTANTS

FOR MORE DETAILS AND ENQUIRIES, PLEASE CONTACT. **TEL: +971 6 5435980,**
FAX: +971 6 5435981, MOB: 055 9853650, 055 9853651, 055 9853652, 055 9853653
E-MAIL: ATS@ALTAQWAELECTRIC.COM, WEB: WWW.ALTAQWAELECTRIC.COM